# Measurement Sketch

| ORDER | SEASON | CLIENT | BRAND |
|---|---|---|---|
| | *SS27* | n/a | *Build your Brand* |
| **STYLE CODE** | **STYLE NAME** | **GENDER** | **SUPPLIER** |
| *BY284* | Fluffy Hoody | Male | *72503* |

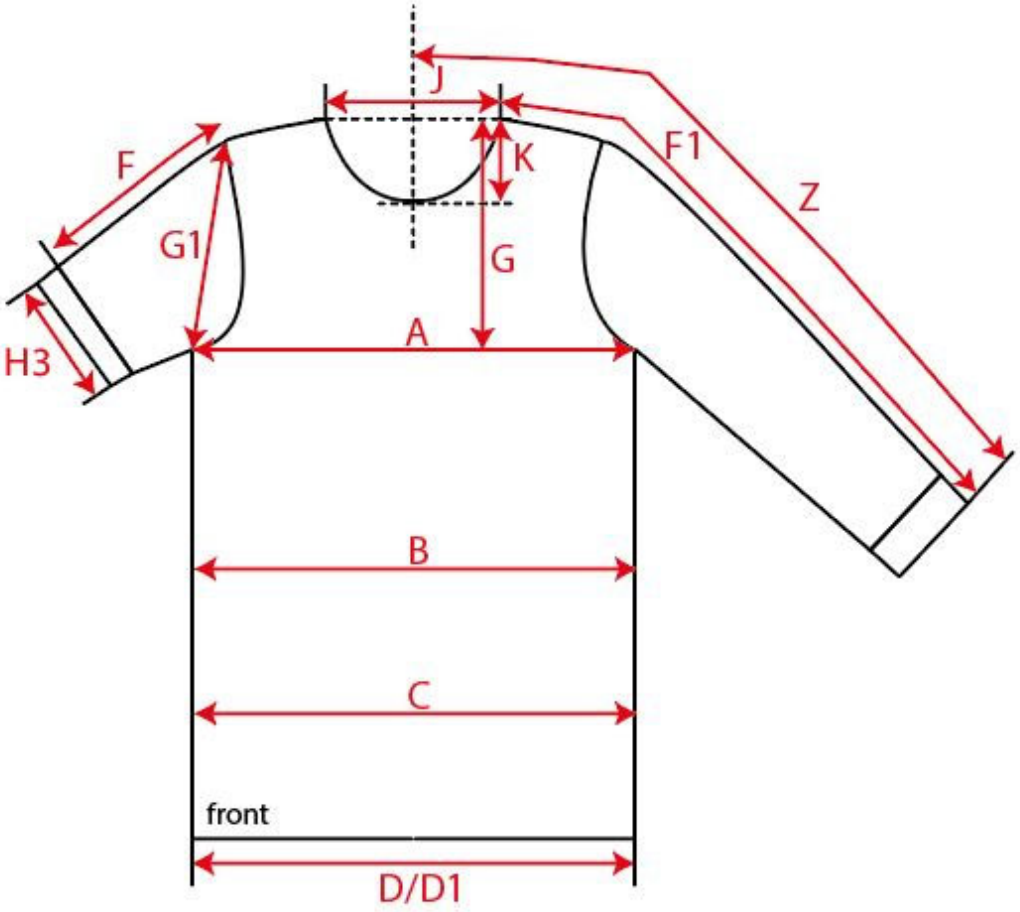


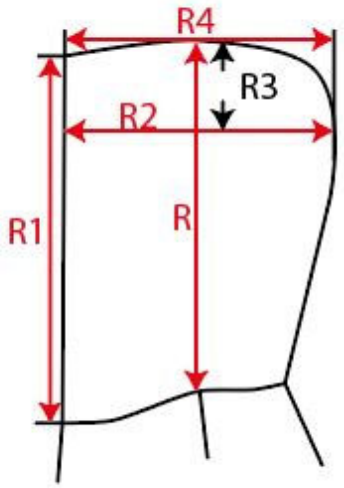


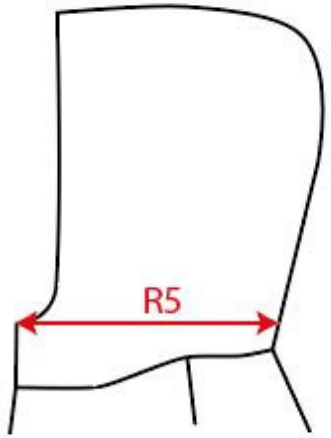


| Created | Last change date | Last change name | Status | Page |
|---|---|---|---|---|
| *ABA.tbi - 02.01.2026 16:27:09* | *lke.tbi - 22.09.2026 11:20:08* | *lke.tbi* | | Page 1 of 2 |

# Style Measurement View for Client

| ORDER | SEASON | CLIENT | BRAND |
|---|---|---|---|
| | *SS27* | n/a | *Build your Brand* |
| **STYLE CODE** | **STYLE NAME** | **GENDER** | **SUPPLIER** |
| *BY284* | **Fluffy Hoody** | **Male** | *72503* |



**Basic Measurement Chart** | **XS-5XL Men** | **Base Size** | **M**

| - | Measurements (values) | XS | S | M | L | XL | XXL | 3XL | 4XL | 5XL | Tol. +/- | Comment |
|---|---|---|---|---|---|---|---|---|---|---|---|---|
| M | front length from HSP | 71,0 | 72,0 | 73,0 | 75,0 | 77,0 | 79,0 | 80,0 | 81,0 | 82,0 | 1,0 | |
| A | 1/2 chest width | 55,0 | 58,0 | 61,0 | 64,0 | 67,0 | 70,0 | 74,5 | 79,0 | 83,5 | 2,0 | |